

#15268 Filed This 28 day of Nov. 19 67

And Recorded in Vol. VVV Page 127 at 4:51 P.M.

Ollie Farnsworth  
Register Maps Conveyance Greenville County, S. C.

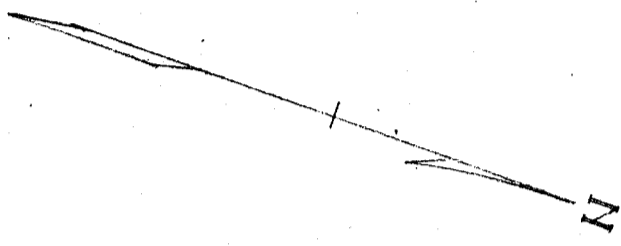

PROPERTY OF  
JOHN H. BOLDEN  
GREENVILLE S.C.  
SCALE 1" = 40' NOV. 20, 1967

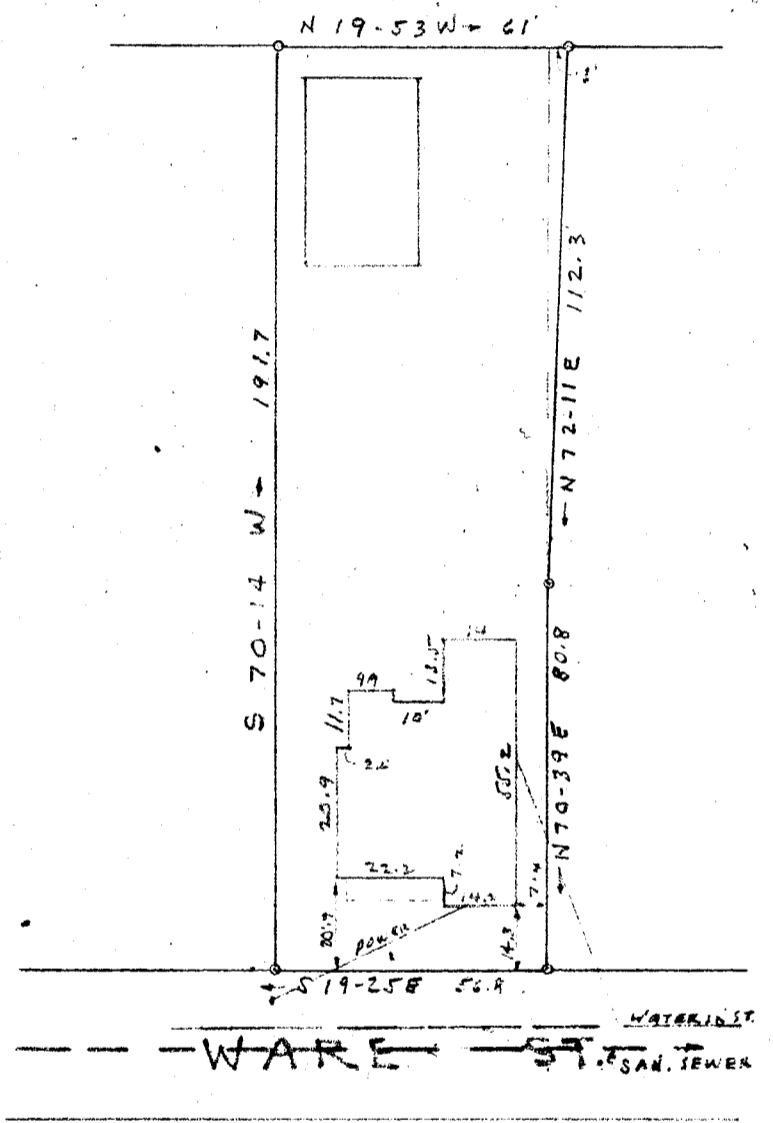

This is to certify that on Nov. 20, 1967, I surveyed the property shown on this plat, known as Lot No. 6 and a small triangular strip on the north side and adjacent thereto, City Block Book page 79, Block 2, and that the property lines, walls and buildings are as shown hereon; that the buildings located on said lot do not encroach or project on adjacent streets or property, and that no adjacent walls or buildings encroach or project on said premises, and that no utility lines cross this property except as shown hereon.

Surveyed by RK Campbell  
Campbell & Clarkson, Reg.

15268

504 NOV 28 1967  
VVV-127

FILED  
NOV 27 4 51 PM 1967  
GREENVILLE CO. S. C.  
OLLIE FARNSWORTH  
R.M.S.